

Dome Employee Protection

Protect Thousands of Employees from Digital Risks

Bad actors target anyone in your organization they think will have access to valuable systems, not just executives. Unfortunately, many organizations lack any real understanding of their employees' digital footprints and potential attack surfaces.

Now, for the first time, you can protect every employee in your organization who has access to confidential data and systems.

Protect Every Employee in Your Organization

Dome is the first Digital Risk Protection platform that can protect all your employees. Its unlimited scalability and machine learning-powered analysis begin generating real-time, actionable intelligence within minutes, for any size organization.

Dome's automated, continuous mapping and monitoring of critical elements of your employees' external digital footprints provides essential visibility so you can respond faster to threats:

- Receive real-time alerting of digital risks like exposed corporate credentials and personal information being sold by data brokers or exposed on the Surface Web.
- Revoke compromised credentials and initiate takedown of personal information before bad actors can weaponize the data.

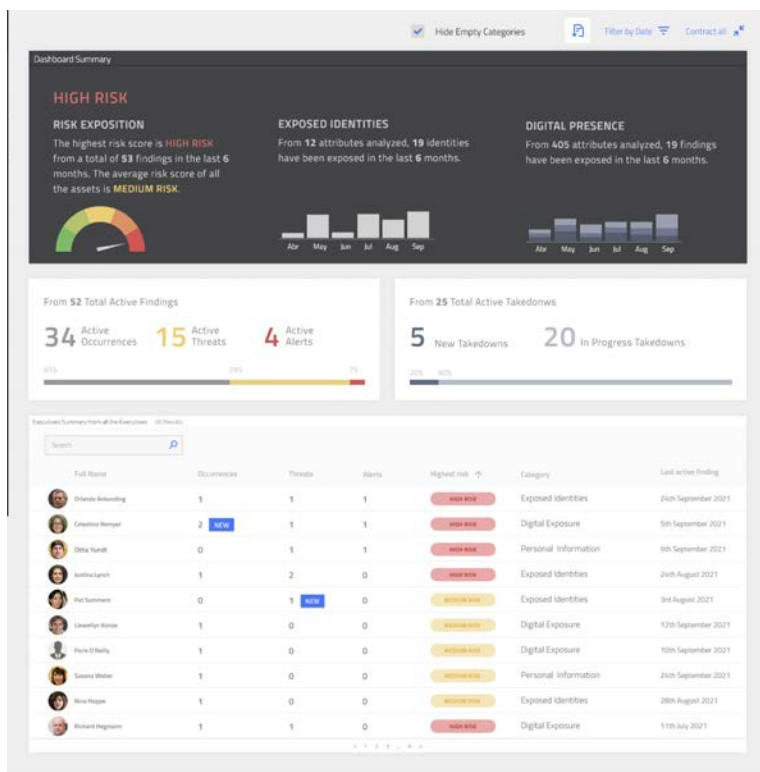

HIGHLIGHTS

- ▶ **Protects** every employee who has access to confidential or regulated data.
- ▶ **Scales** to monitor thousands of employees.
- ▶ **Accelerates** awareness with fully automated monitoring and analysis.
- ▶ **Saves** time and eliminates manual processes.
- ▶ **Increases** visibility into external digital risks targeting employees.
- ▶ **Integrates** with provisioning systems, technology stacks, and response workflows.
- ▶ **Reduces** need for in-house expertise with applied best practices and integrated expert systems.

Dome Employee Protection provides unmatched visibility of your employees' external digital risks

Protect Your Employees from External Digital Risk:

- **Continuous Monitoring:** Dome automatically monitors critical aspects of your employees' digital footprints to identify external cyber threats across 53 languages and 125 countries.
- **Operationalize Protection:** Enterprise-ready integrations with your provisioning systems, SIEM/SOAR/TIPs, and response workflows speeds onboarding and response.
- **Customizable threat models:** Tune rules to receive alerts for specific threats or adapt to your internal policies and industry, maximizing value.
- **Increased Effectiveness:** Automated monitoring eliminates manual process and makes your security team more effective.
- **Accelerated Response:** Real-time alerting and prioritization of digital risks like exposed corporate credentials puts essential information at your fingertips.
- **Global Visibility:** Comprehensive public and proprietary data includes the Constella data lake—the industry's largest collection of compromised identities with over 45 billion curated identity records spanning 15+ years.

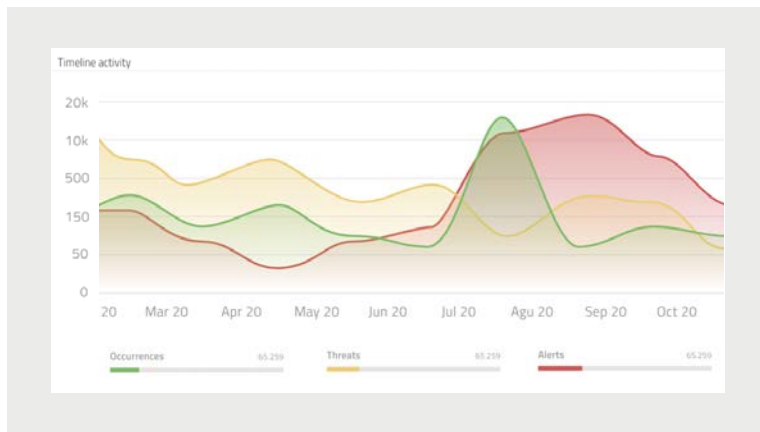

WHY CONSTELLA DOME

Unmatched Visibility

- ▶ Industry-leading insight into your employees' external digital footprints.
- ▶ Know scope of risks before they disrupt your operations.

Continuous Monitoring

- ▶ Automated mapping and monitoring eliminates blindspots.
- ▶ Continuous searching for employees' data in thousands of sources.

Accelerated Protection

- ▶ Automated analysis delivers alerts in real-time.
- ▶ Mitigate risks effectively before they disrupt operations.

Comprehensive Awareness

- ▶ Single pane of glass console delivers overall view of risk.
- ▶ Eliminates isolated threat models and siloed monitoring.

Accurate, Actionable Insights

- ▶ Curated, validated data improves alert accuracy.
- ▶ Information-rich alerts improve SOC efficiency.

About Constella Intelligence

Constella Intelligence is a global leader in Digital Risk Protection that works in partnership with some of the world's largest organizations to safeguard what matters most and defeat digital risk. Our solutions are a unique combination of proprietary data, technology, and human expertise to anticipate, identify, and remediate targeted threats to your people, your brand, and your assets at scale—powered by the most extensive breach and social data collection from the surface, deep and dark web on the planet, with over 100B attributes and 45 billion curated identity records spanning 125 countries and 53 languages.